

# GREECE ATHENA HIGH SCHOOL



EXTRACURRICULAR ACTIVITIES 2021-2022

Athena High School  
800 Long Pond Rd.  
Rochester, NY 14612  
585-966-4000  
585-966-4039 (fax)  
[www.greececsd.org](http://www.greececsd.org)

\*The club information, advisor, and/or coach's names may change during the course of the school year.

# EXTRACURRICULAR CHOICES



- Student Leadership ..... 3
  - Athena Cares
  - Class Officers
  - Club Connect
  - Equity Club
  - Student Council
  
- Academic Challenge / Career Interest ..... 4
  - DECA
  - Future Educators
  - Master Minds
  - National Honor Society
  - Robotics Club
  
- Math / Media ..... 5
  - Math League
  - Newspaper
  - Yearbook
  
- Arts / Recreation ..... 6
  - Art Club
  - Musical
  - Show Choir
  - Table Tennis Club
  
- Sports Directory ..... 7



# STUDENT LEADERSHIP

## STUDENT COUNCIL

**Advisors: John Clifford, Pam Vail**

Student Council is an organization that works to improve the quality of both Athena and the surrounding community. The group participates in and plans events such as: Homecoming, Spirit week, food/clothing drives, jar wars, safe Halloween for local elementary students, and adopt-a-family during the holiday season. The organization meets during Advisement. Members are placed in a multi-grade level leadership Advisement. Members are also asked to participate in activities, depending on their availability, which often takes place outside of school.

## CLASS OFFICERS

The Class Officers organize and plan all extracurricular class functions including class meetings, student council participation (if needed), fundraising, junior prom, senior ball, class trips, and banquets. The time commitment varies from freshman to senior year and throughout the year. Anyone can be involved and if you need further information, please contact your Class Advisors.

### CLASS ADVISORS/2022

**Advisors: Jim Kinsella & Ashley Baker**

### CLASS ADVISORS/2023

**Advisors: Sara Franus**

### CLASS ADVISORS/2024

**Advisors: Rebecca Banks & Heather Erwin**

### CLASS ADVISORS/2025

**Advisors: TBD**



## Athena Cares

**Advisor: Mrs. Franus**

Athena High School and Middle School's "Athena Cares" club was created to give back to the community. Students who are interested in helping those less fortunate and who wish to serve the community in a variety of ways, please consider joining this organization. For more information or if interested, see Mrs. Franus in the Library.

## EQUITY CLUB

**Advisor: Mrs. Terrana**

The Equity Club provides a safe space for students to explore equity and diversity at ATHS. Students will meet together and with the Guardians of Equity committee to discuss school improvement goals centered around equity and excellence. For more information, please see Mrs. Terrana in the Counseling Office.

## Club Connect

**Advisor: Mrs. Marshall**

This club brings together students from all backgrounds, specifically with our special programming, in order to engage in activities that build social skills and friendships.

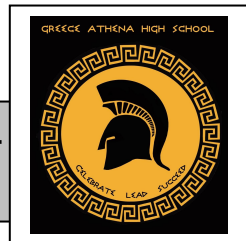

# ACADEMIC CHALLENGE / CAREER INTEREST

## **MASTER MINDS**

**Advisors: Jean-Paul Scott & Pam Vail**

Masterminds is a team trivia competition. The teams are made up of two (2) four person teams competing against one another in a match. Each match is made up of two (2) seven minute halves. The team with the highest score at the end of the match wins. It is very competitive and requires a great deal of knowledge about a variety of subjects. The subjects include; history, geography, literature, mathematics, science, pop culture, sports, music, and just about anything else that can be turned into a trivia question. We have one match a month beginning in October and ending in March.

## **FUTURE EDUCATORS**

**Advisor: Pam Vail**

This club is for students who are interested in being in the Teaching profession. This is a new club to Athena and anyone interested should see Ms. Vail in room 139.

## **ROBOTICS CLUB**

**Advisor:**

Students from the District work together with ITT Space Systems Division Engineers to create a robot for the annual first robotics competition at RIT. Focus areas are communications, mechanical, electrical and software engineering. If you are interested, please e-mail [Maressa.Ranalletti@greececsd.org](mailto:Maressa.Ranalletti@greececsd.org).

## **NATIONAL HONOR SOCIETY**

**Advisor: Rachel Furuta**

The Athena chapter of the National Honor Society is an organization of students who have earned membership as being academically excellent, dedicated to service, leaders and young men and women who demonstrate exceptional character. In February of their junior year, students who are eligible candidates for NHS will be invited to attend a meeting where they will receive a Candidacy Packet to complete. Eligible candidates are invited based on a minimum cumulative GPA of 88%. In addition, the packet will require students to submit evidence of their leadership, service, and character.

If students wish to be considered eligible, they will have already had to show proof of community service that is to be completed during the first half of their junior year. Students can begin acquiring these hours as early as July 1 following their sophomore year. Inducted members must complete additional community service and tutoring activities during their senior year.

NHS members are also active in filling a need within the community by organizing school-wide Red Cross blood drives in the Fall and Spring, holding food and toy drives and raising money for not-for-profits. For more information, please see Mrs. Furuta in Room 238.

## **DECA**

**Advisor: Ms. Miceli**

This club prepares students for careers in marketing, finance, hospitality, management, and entrepreneurship.

For more information, see Ms. Miceli in Room 205.

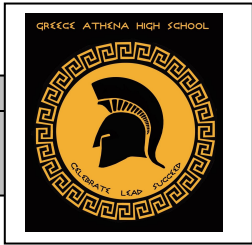

## MATH / MEDIA

### **MATH LEAGUE**

**Advisor: Kathleen Benz**

The Math League is a club that competes once a month in September through February with schools from the Monroe County area. It involves solving challenging problems from all levels and areas of mathematics. Students are required to come to one practice before each meet. In March, the top 15 students from the year attend an all day competition at a local college (St. John Fisher) with schools from across the county. The top 35 students in the county then participate in a State competition in late March/early April. Students can get involved by attending any of the practices, contacting their math teacher, or the Advisor.

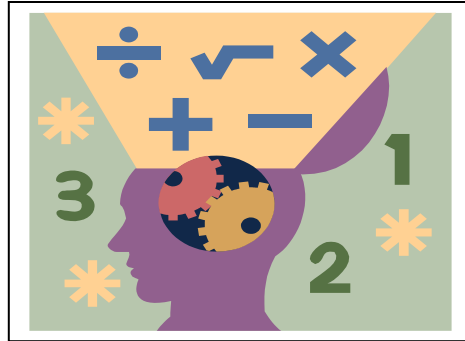

### **YEARBOOK**

**Advisor: TBD**

The yearbook club is a group of students who prepare the school's yearbook from beginning to end. Yearbook work begins with the design stage of the cover and theme. It incorporates digital camera work, desktop publishing, creative writing, sales, personal relations, business management, etc. There are no regularly scheduled meetings, but it is labor intensive from March of the previous year until June of the year the book is produced. Students work on their sections during their free time. Any student who is interested should contact Ms. Amico.

### **NEWSPAPER CLUB**

**Advisor: Michelle Scamacca**

If you would like to write stories, news articles, poems, etc., then this club is for you. If you are interested, please see Ms. Scamacca.



## ARTS / RECREATION

### **TABLE TENNIS CLUB**

**Advisor: Marie Wilson**

Join the Table Tennis Club! Meet us in the Center Court, South Hallway every 2<sup>nd</sup> and 4<sup>th</sup> Wednesday from 2:00-3:00pm. Table Tennis Club runs from October thru April. Join us and bring a friend!

Interested? Contact Mrs. Wilson in Room 245 or e-mail [marie.wilson@greececsd.org](mailto:marie.wilson@greececsd.org).

### **MUSICAL – VOCAL/DIRECTOR**

**Advisor: Kathryn Dyer**

### **MUSICAL – PIT ORCHESTRA**

**Advisor: Brian King**

Come be a part of our Musical Theatre program, which won Channel 10's Rochester Rocs Best Drama Club! Auditions are open to all interested students whether your interest is onstage, backstage, or in the pit orchestra. Interviews will be conducted if you are interested in being a part of the Technical Crew. The Musical takes place in February.

### **ART CLUB**

**Advisor: Dean Latten**

Art club is open to ALL students who are interested in making, learning, and talking about art. Students can choose to work on their own individual artwork and/or collaborate with others, in a relaxed creative atmosphere. Club demonstrations also teach new art techniques and media to students for use in their own artwork. Art Club meets every week, for an hour, throughout the school year. If interested, see Mr. Latten.

### **SHOW CHOIR**

**Advisor: Kathryn Dyer**

Show Choir is the combination of singing and dancing within the context of a specific idea/story. Our nationally recognized show choir competes annually and also performs locally at events.

Auditions are open to all and take place in late spring.



# GAHS SPORTS



## ATHENA HIGH SCHOOL INTERSCHOLASTIC SPORTS

### FALL

#### Varsity

Boy's X Country  
Football  
Boy's Soccer  
Cheerleading  
Girls X Country  
Girl's Soccer  
Girl's Swimming  
Girl's Tennis  
Girl's Volleyball

#### JV

Boy's X Country  
Football  
Boy's Soccer  
Cheerleading  
Girl's X Country  
Girl's Soccer  
Girl's Swimming  
Girl's Volleyball

#### Modified A (Freshman)

Boy's Soccer  
Girl's Soccer  
Girl's Tennis

### WINTER

#### Varsity

Boy's Basketball  
Boy's Bowling  
Girl's Bowling  
Ice Hockey  
Boy's Swimming  
Co-Ed Indoor Track/Field  
Wrestling  
Girl's Basketball  
Cheerleading

#### JV

Boy's Basketball  
Boy's Swimming  
Co-Ed Indoor Track/Field  
Wrestling  
Girl's Basketball  
Cheerleading

#### Modified A (Freshman)

Boy's Basketball  
Girl's Basketball

### SPRING

#### Varsity

Baseball  
Golf  
Boy's Lacrosse  
Boy's Tennis  
Boy's Track/Field  
Girl's Lacrosse  
Girl's Softball  
Girl's Track/Field

#### JV

Baseball  
Boy's Lacrosse  
Boy's Track/Field  
Girl's Lacrosse  
Girl's Softball  
Girls Track/Field

#### Modified A (Freshman)

Baseball  
Boy's Tennis

#### **Requirements for Participation:**

Medical Examination, Parent Consent,  
Academic Eligibility

A student may participate for eight consecutive semesters; eligibility ends if the student reaches the age of 19 before September 1st. The athlete must be a bonified student and **must maintain academic eligibility.**

If you are interested in any of the above sports, please see the Coach, Mr. Lipani, Mr. Bunting or Mrs. Cacia in the Athletic Department or call 966-4106.

# DISTRICT LEADERSHIP



## **GREECE CENTRAL SCHOOL DISTRICT**

### **Board of Education**

**Mr. Sean McCabe, President**  
**Ms. Terry Melore, Vice President**

Ms. Tracey Farmer  
Mr. William Maloney  
Mr. Robert LaPlaca  
Mr. John Siwicki  
Dr. Sherita Traywick  
Mr. Michael Valicenti  
Mr. Ryan McDonald

### **SUPERINTENDENT OF SCHOOLS**

Ms. Kathleen Graupman

### **ATHENA HIGH SCHOOL Administration:**

**Kelly Flagler: Principal**  
**David Hoffman: Assistant. Principal 10<sup>th</sup> & 12<sup>th</sup>**  
**Mason Moore: Asst. Principal 9<sup>th</sup> & 11<sup>th</sup>**  
**Jennifer Ficarella: Asst. Principal, Student Support & Services**  
**Anthony Lipani: Director of PE, Health & Athletics**

Main Office – 966-4000